

FM 3083
 (BEACH AIRPORT ROAD 120' R.O.W.)

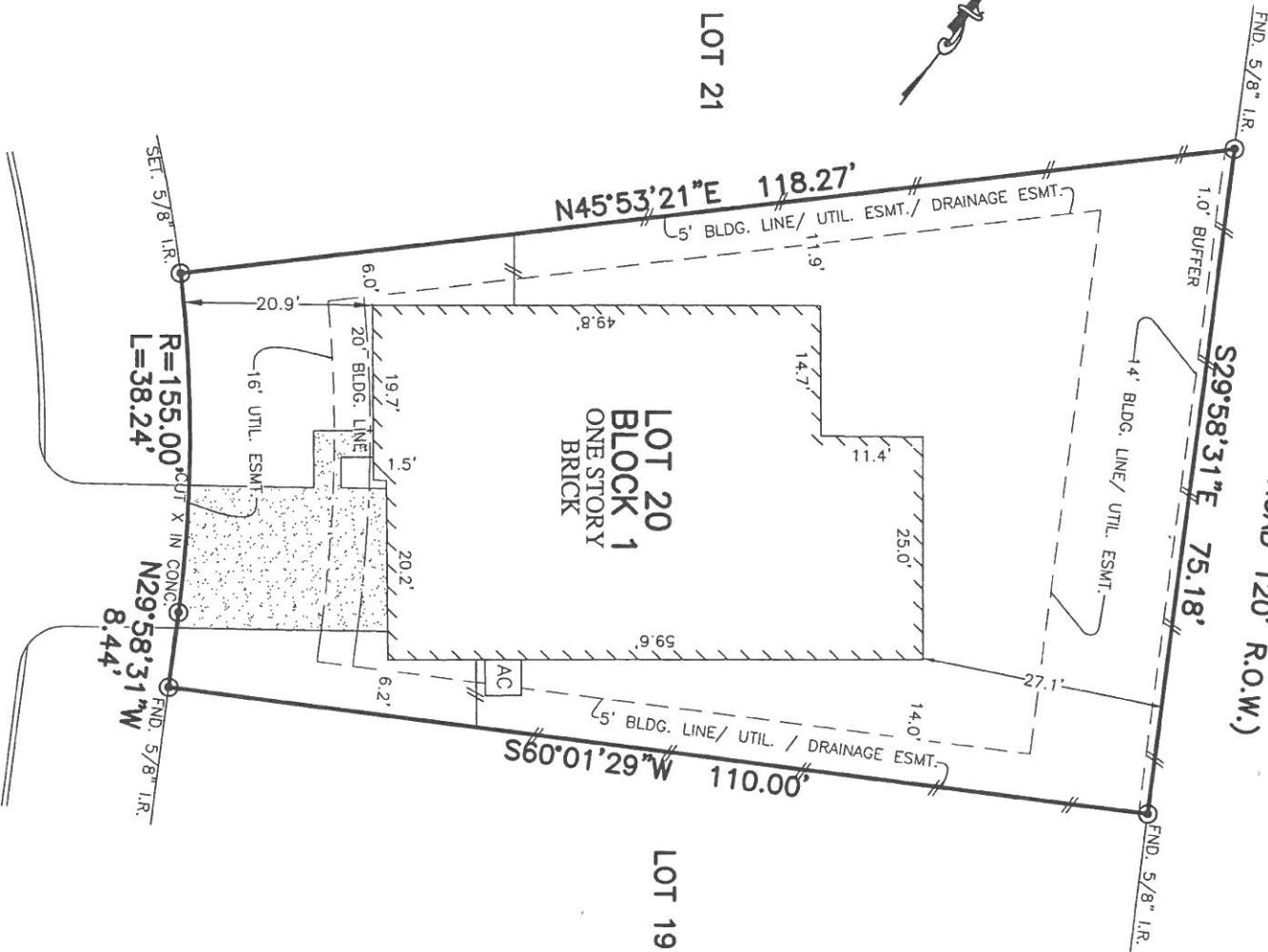

676
 OAK CIRCLE DRIVE EAST
 (VARIABLE R.O.W.)

PLAT OF SURVEY

SCALE: 1" = 20'

LOT 20, BLOCK 1,
 CEDAR WOODS REPLAT,
 CAB. Z, SHT. 2709, MAP RECORDS,
 MONTGOMERY COUNTY, TEXAS

- NOTES:
1. ALL BEARINGS SHOWN HEREON ARE BASED ON THE RECORDED PLAT.
 2. SUBJECT TO APPLICABLE RESTRICTIVE COVENANTS LISTED IN ITEM NO. 1, SCHEDULE "B" OF TITLE COMMITMENT ISSUED BY NORTH AMERICAN TITLE INSURANCE Co. UNDER G.F. No. 14628-15-02940.

© 2015, ALLPOINTS SERVICES, CORP., All Rights Reserved. This original work is protected under copyrights laws, Title 17 U.S. Code Sections 101 & 102. All violators will be prosecuted to the extent of the law. This survey is being provided solely for the use of the recipients and no license has been created, express or implied, to copy the survey except as is necessary in conjunction with the original transaction.

FOR: DAVID HERBERT SCHMAL
 MICHELLE SCHMAL
 ADDRESS:
 676 OAK CIRCLE DRIVE EAST
 ALLPOINTS JOB #: LH83617 CM
 G.F.: 14628-15-02940



ALLPOINTS
 SERVICES CORP
 PHONE: 713-468-7707
 FAX: 713-827-1861

ALLPOINTS SERVICES CORP.

COMMERCIAL/BUILDER DIVISION

1515 WITTE ROAD

HOUSTON, TEXAS 77080

I HEREBY CERTIFY THAT THIS PLAT REPRESENTS THE RESULTS OF A SURVEY MADE ON THE GROUND, ON THE 6TH DAY OF MAY, 2015.

Steven P. Brister



FLOOD MAP:
 THIS PROPERTY LIES IN ZONE "X"
 AS DEPICTED ON COMMUNITY PANEL
 NO. 48339C0385G, EFFECTIVE DATE: 8-18-14
 THIS INFORMATION IS BASED ON GRAPHIC PLOTTING.
 WE DO NOT ASSUME RESPONSIBILITY FOR EXACT
 DETERMINATION