

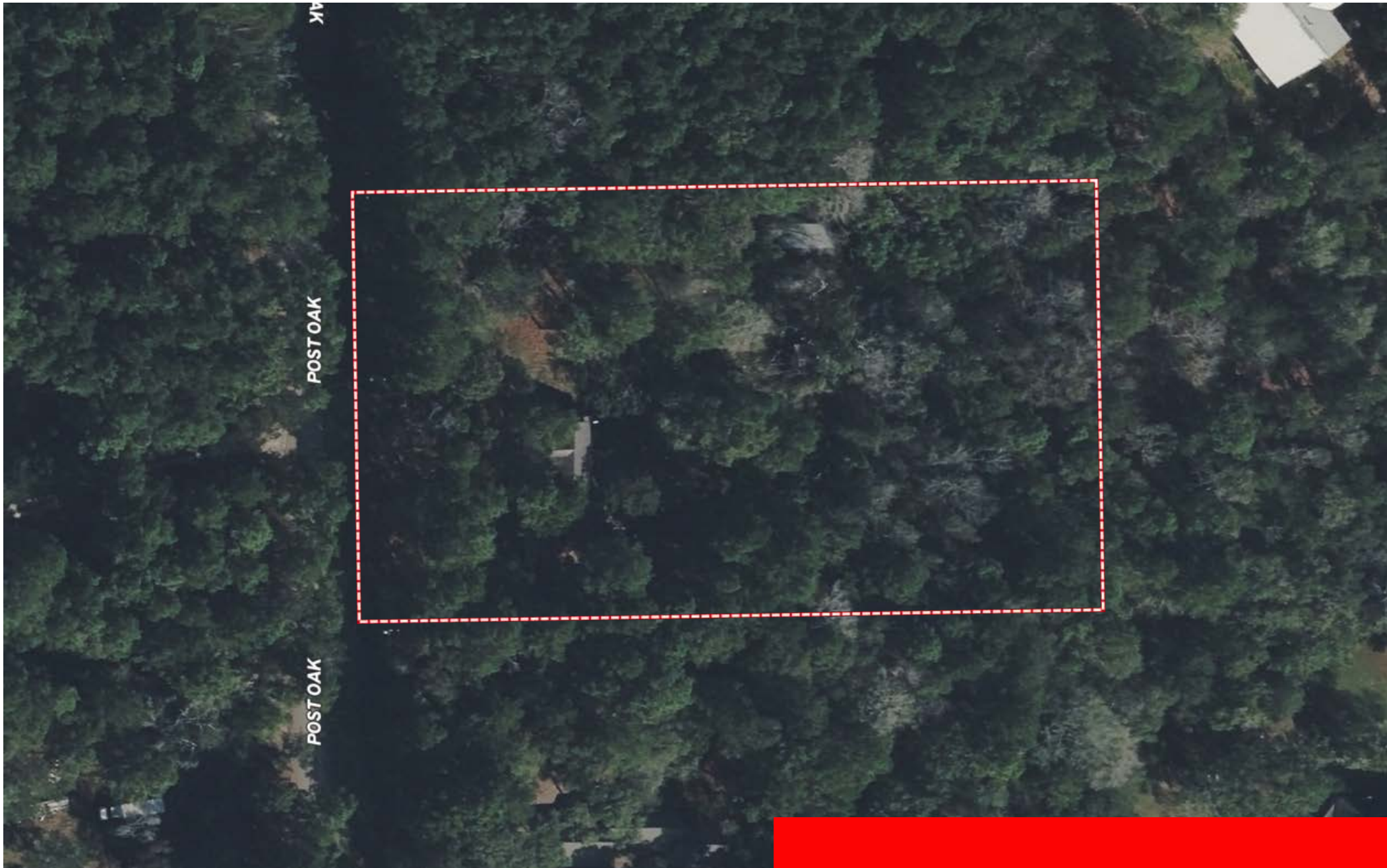

Boundary



Boundary





- Boundary
- 100 Year Floodplain
- 500 Year Floodplain
- Floodway
- Special
- Unmapped/ Not Included



POST OAK

POST OAK

POST OAK

DEC



Boundary

|  Boundary 2.5 ac

| SOIL CODE | SOIL DESCRIPTION | ACRES | % | CPI | NCCPI | CAP |
|-----------|---|--------|------|-----|-------|-----|
| DeC | Depcor loamy fine sand, 1 to 5 percent slopes | 2.5 | 100 | 0 | 46 | 3e |
| TOTALS | | 2.5(*) | 100% | - | 46.0 | 3 |

(*) Total acres may differ in the second decimal compared to the sum of each acreage soil. This is due to a round error because we only show the acres of each soil with two decimal.

