

- Boundary 1 1
- 100 Year Floodplain
- 500 Year Floodplain
- Floodway
- Special
- Unmapped/ Not Included

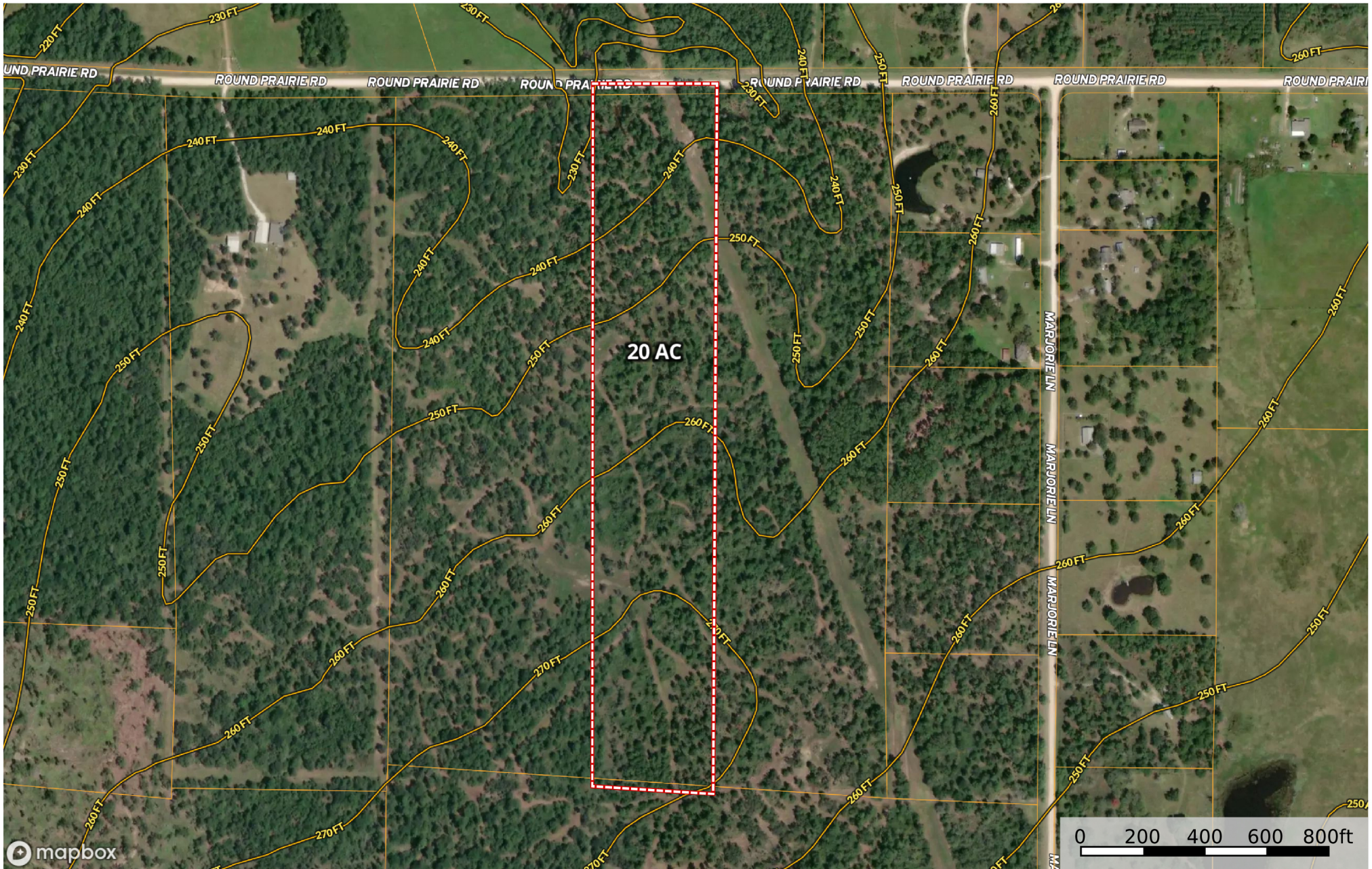

- Boundary 1 1
- 100 Year Floodplain
- 500 Year Floodplain
- Floodway
- Special
- Unmapped/ Not Included

Round Prairie Rd

Walker County, Texas, AC +/-

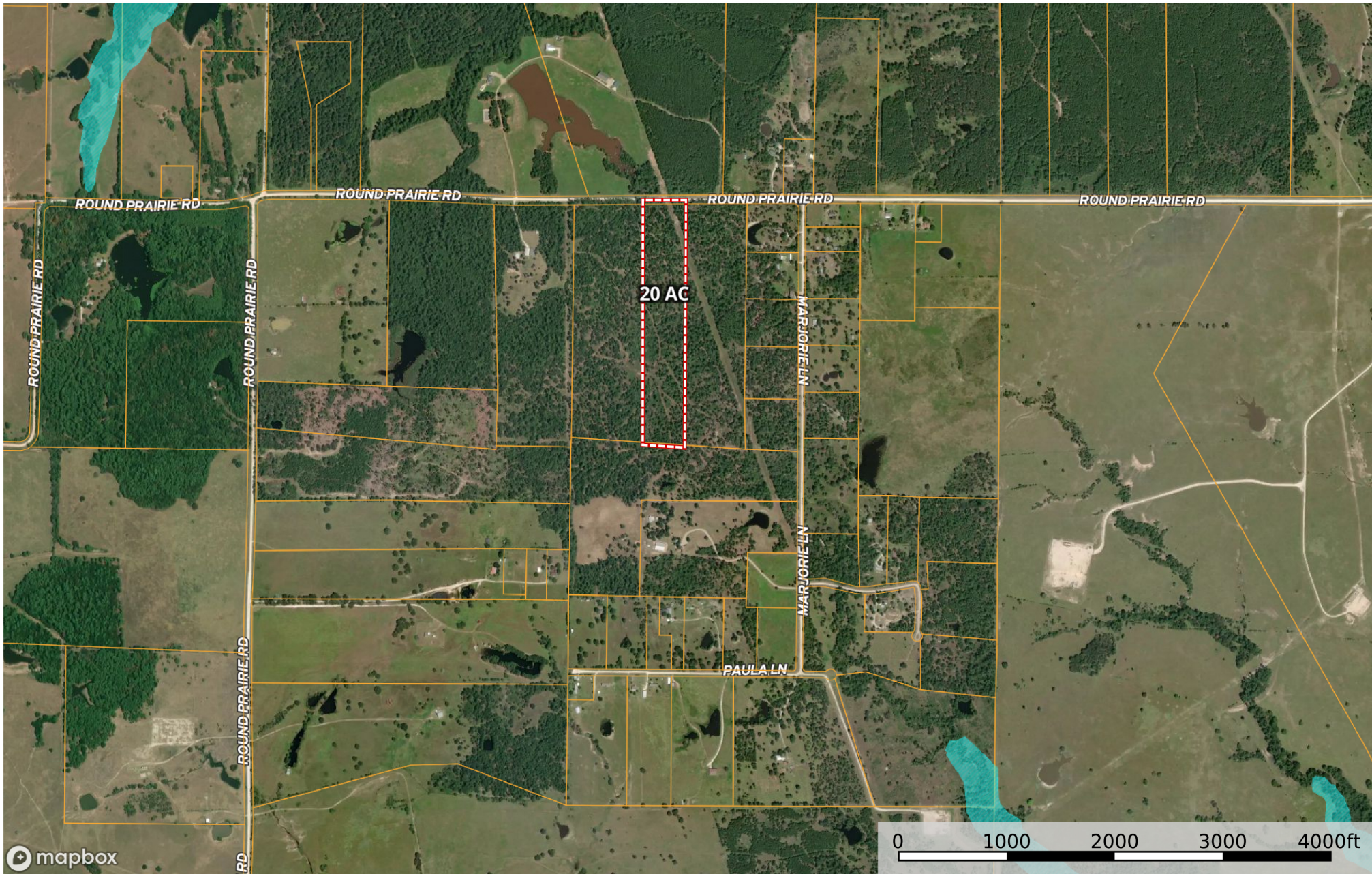

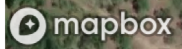
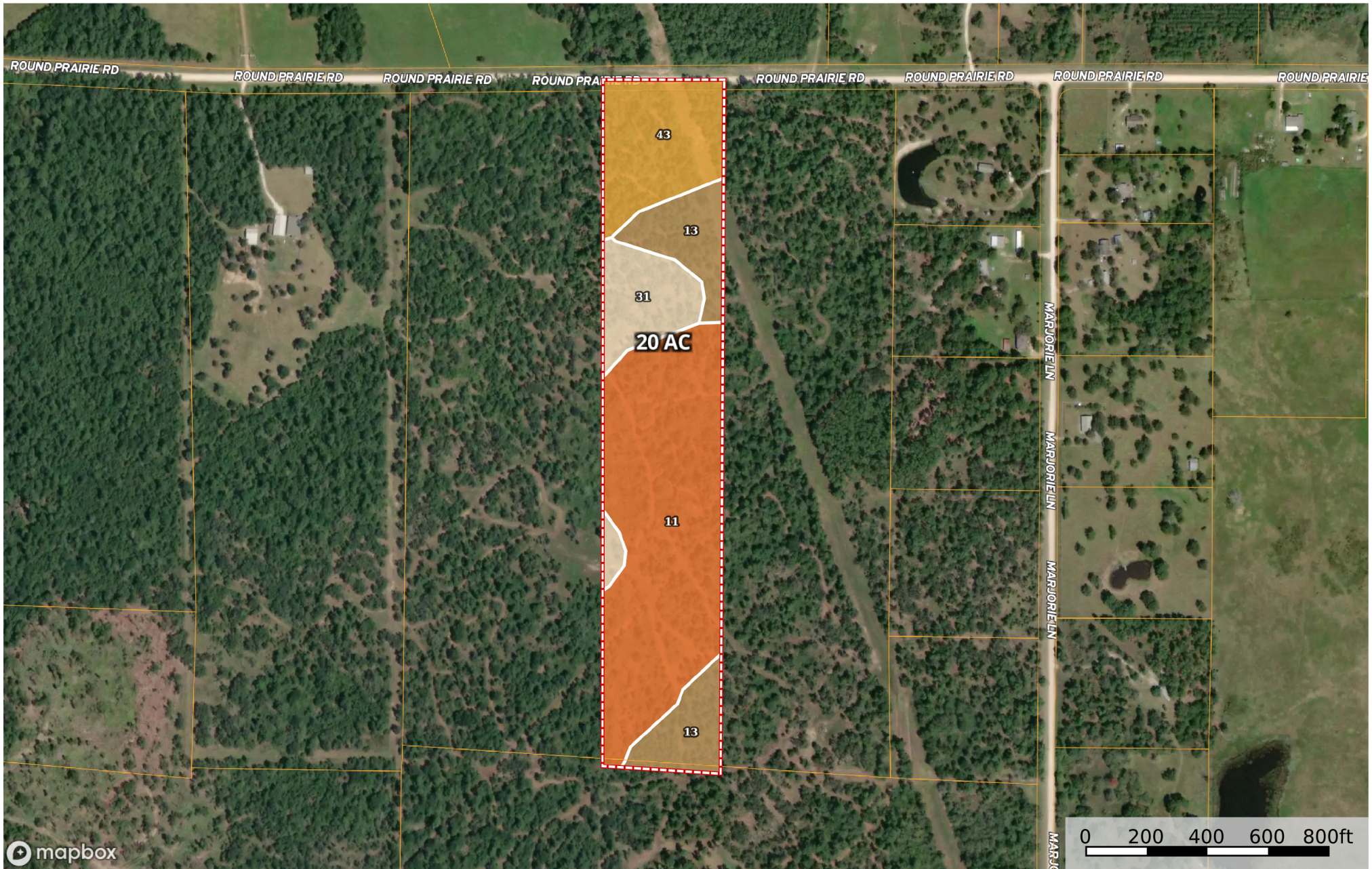

Boundary 11
1