

mapbox

	Pond / Tank		Lot 1		Lot 2		Lot 3		Lot 4		Lot 5		Lot 6		Lot 7		Lot 8		Lot 9		Lot 10		Lot 11		Lot 14		Lot 13
	100 Year Floodplain		500 Year Floodplain		Floodway		Special		Unmapped/ Not Included																		

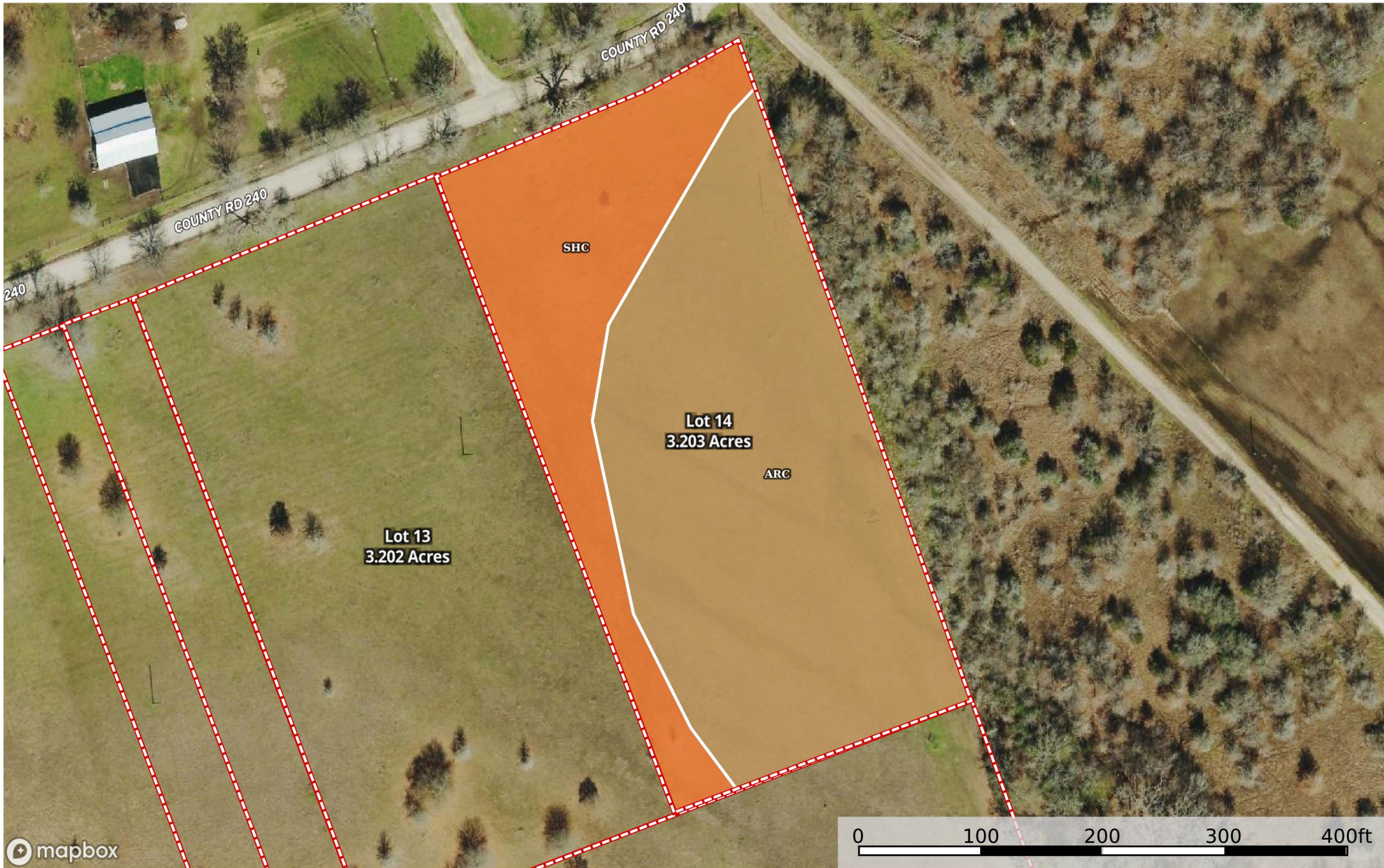

SOIL CODE	SOIL DESCRIPTION	ACRES	%	CPI	NCCPI	CAP
ArC	ArC fine sandy loam, 1 to 5 percent slopes	2.14	67.08	0	33	4e
ShC	Shiro loamy fine sand, 1 to 5 percent slopes	1.05	32.92	0	32	3e
TOTALS		3.19(*)	100%	-	32.67	3.67



id. The information contained herein was obtained from sources deemed to be reliable. Land id™ Services makes no warranties or guarantees as to the completeness or accuracy thereof.

Independence Estates (CR 229)

Grimes County, Texas, 2.7 AC +/-

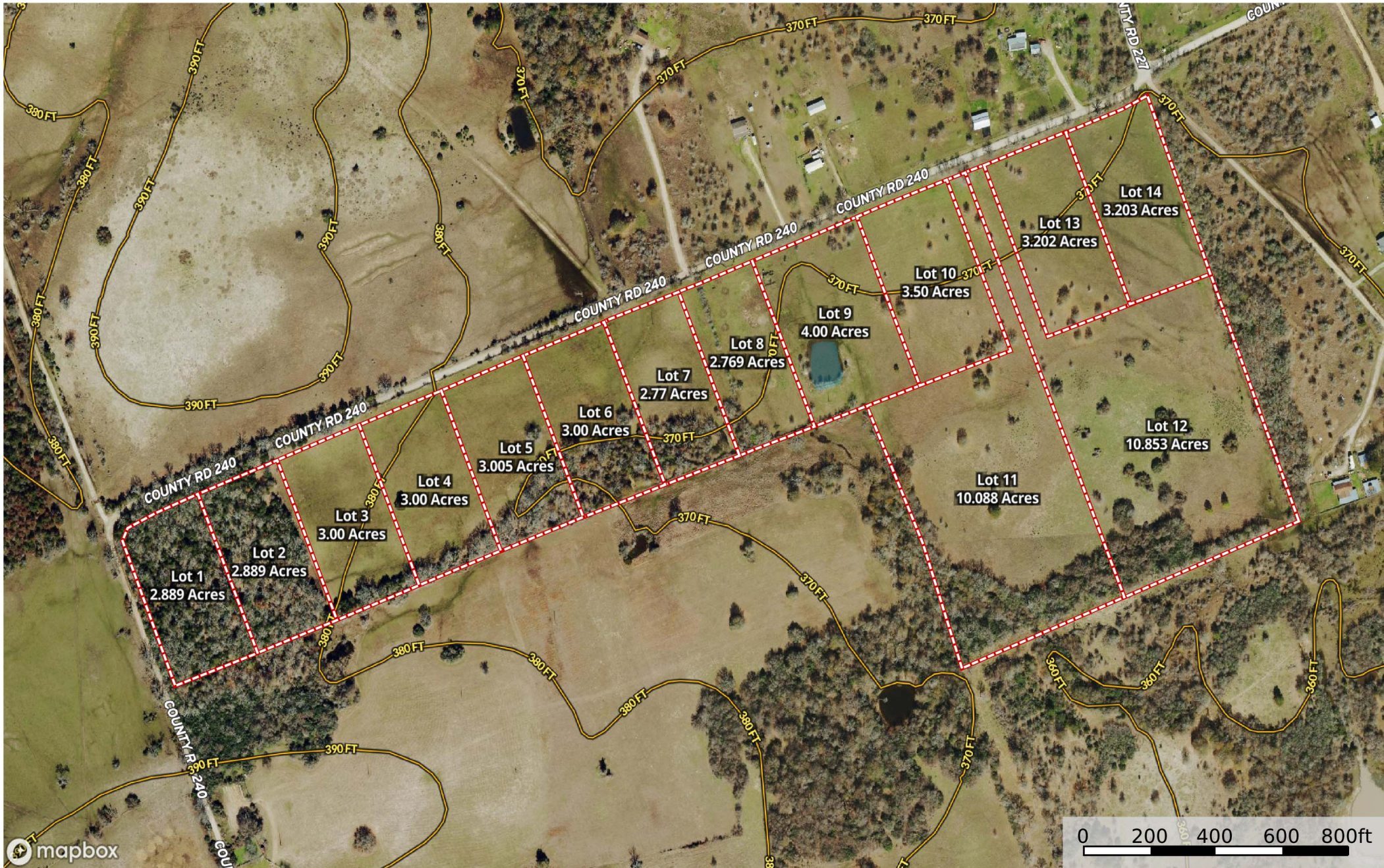

mapbox

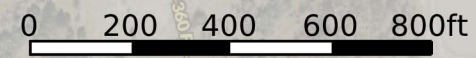

- Pond / Tank
- Lot 1
- Lot 2
- Lot 3
- Lot 4
- Lot 5
- Lot 6
- Lot 7
- Lot 8
- Lot 9
- Lot 10
- Lot 11
- Lot 14
- Lot 13

Independence Estates (CR 229)

Grimes County, Texas, 2.7 AC +/-

