

9833 Chelsea Dr, Iola, TX 77861  
Grimes County, Texas, 1.24 AC +/-

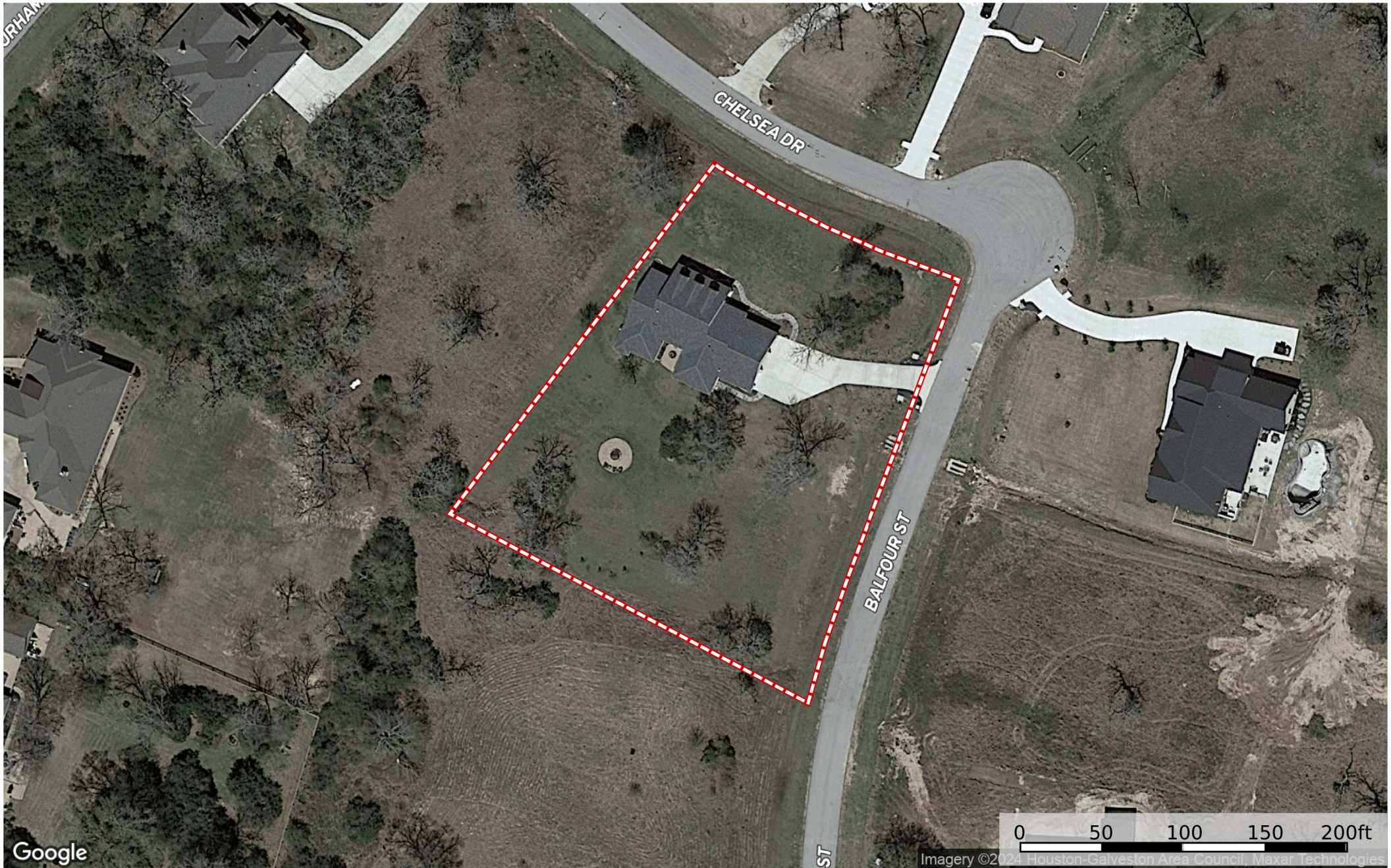

Boundary

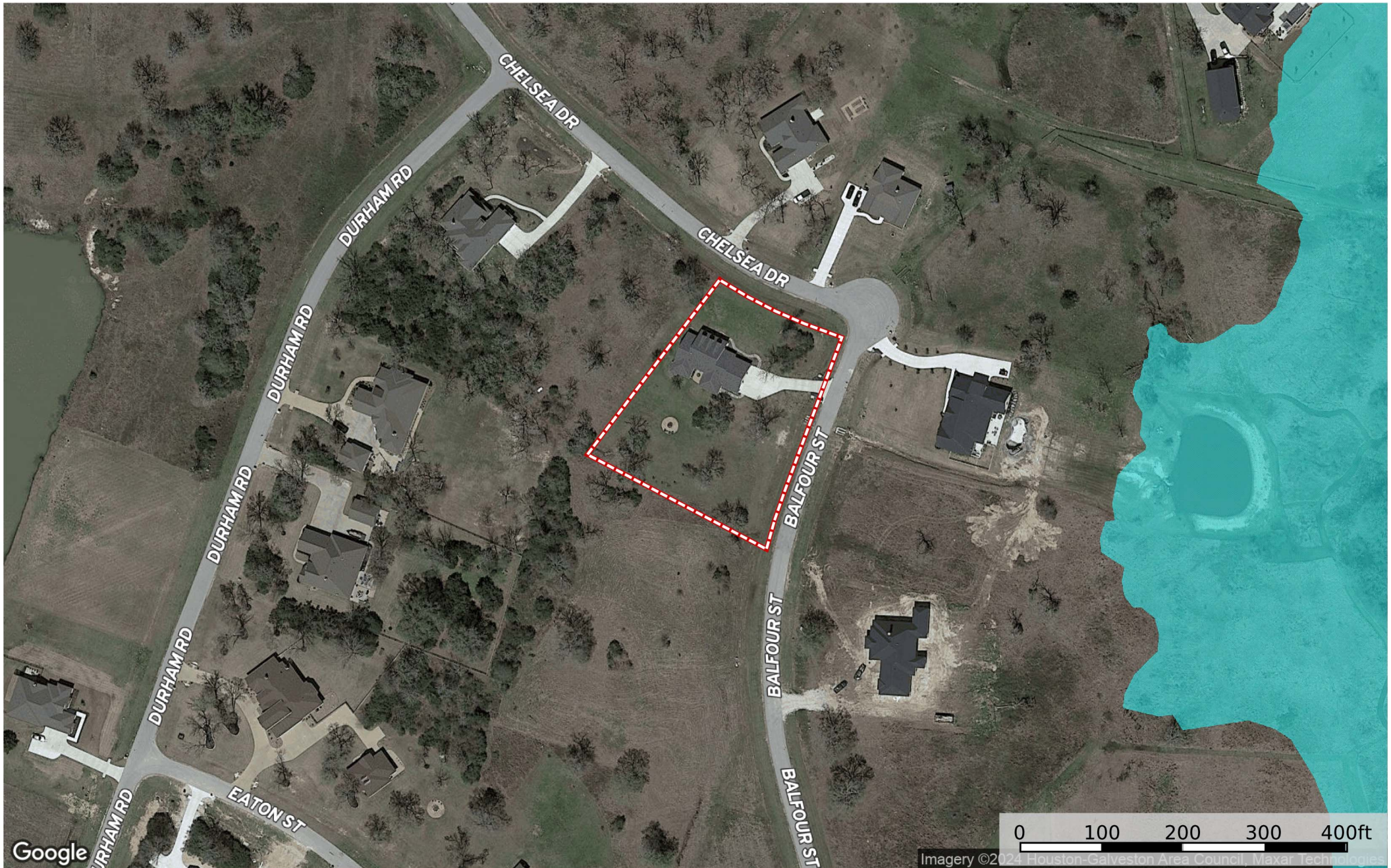



- Boundary
- 100 Year Floodplain
- 500 Year Floodplain
- Floodway
- Special
- Unmapped/ Not Included



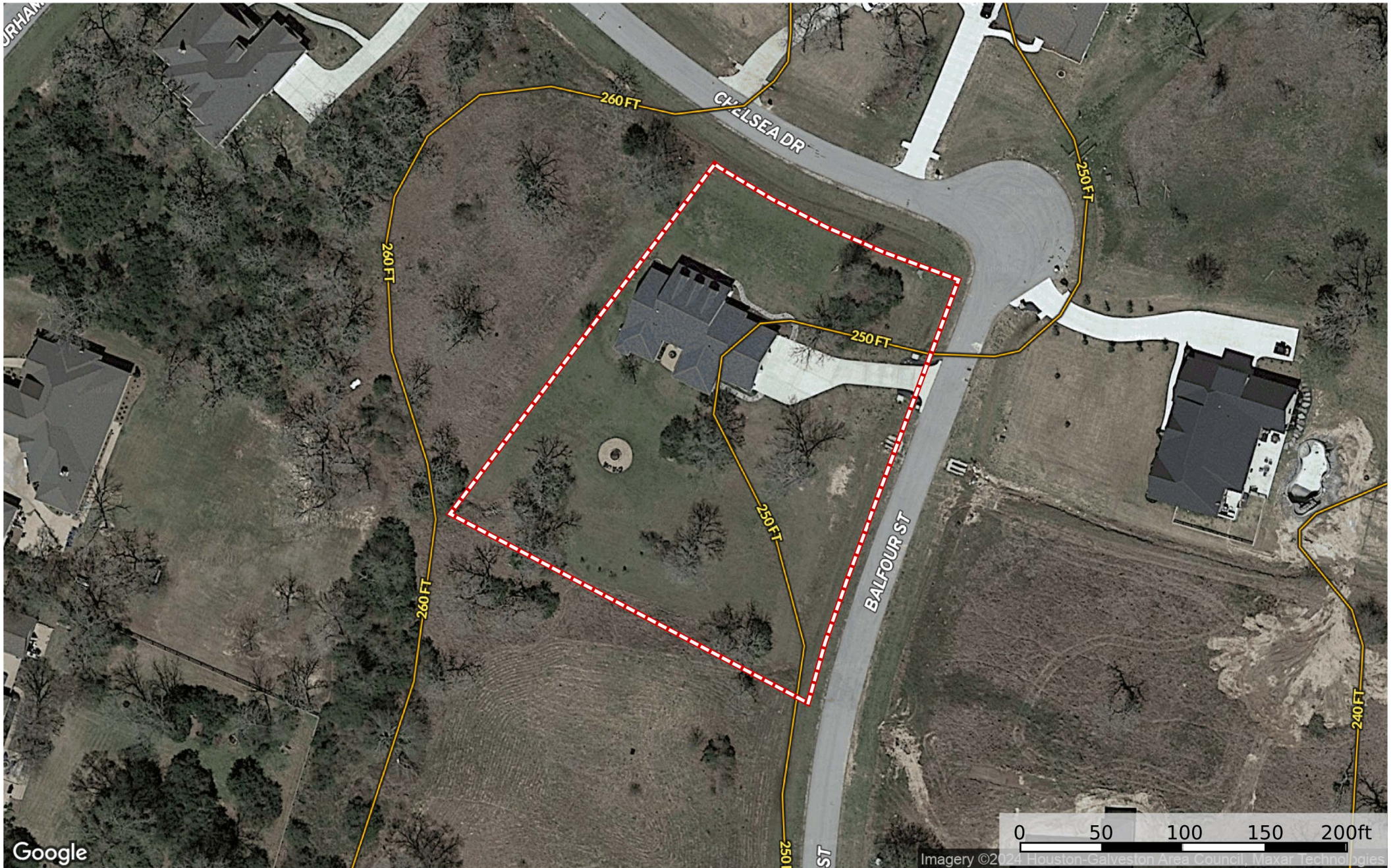

Boundary



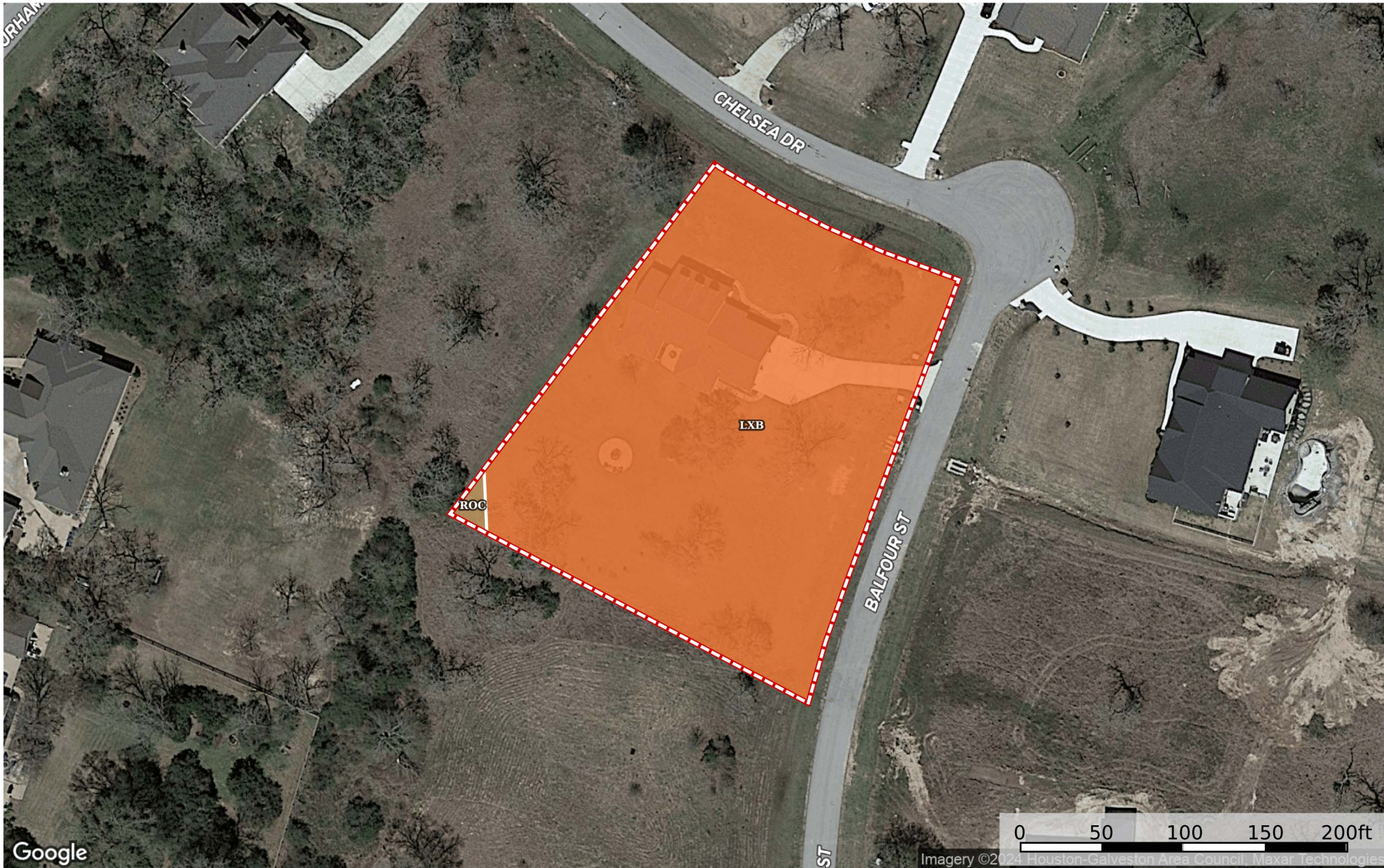

SOIL CODE	SOIL DESCRIPTION	ACRES	%	CPI	NCCPI	CAP
LxB	Lufkin-Rader complex, gently undulating	1.24	99.2	0	43	3e
RoC	Robco-Tanglewood complex, 1 to 5 percent slopes	0.01	0.8	0	49	3e
TOTALS		1.25(* )	100%	-	43.05	3.0