

 Boundary

4.729 acres Anderson Ridge Lane

Grimes County, Texas, 4.729 AC +/-

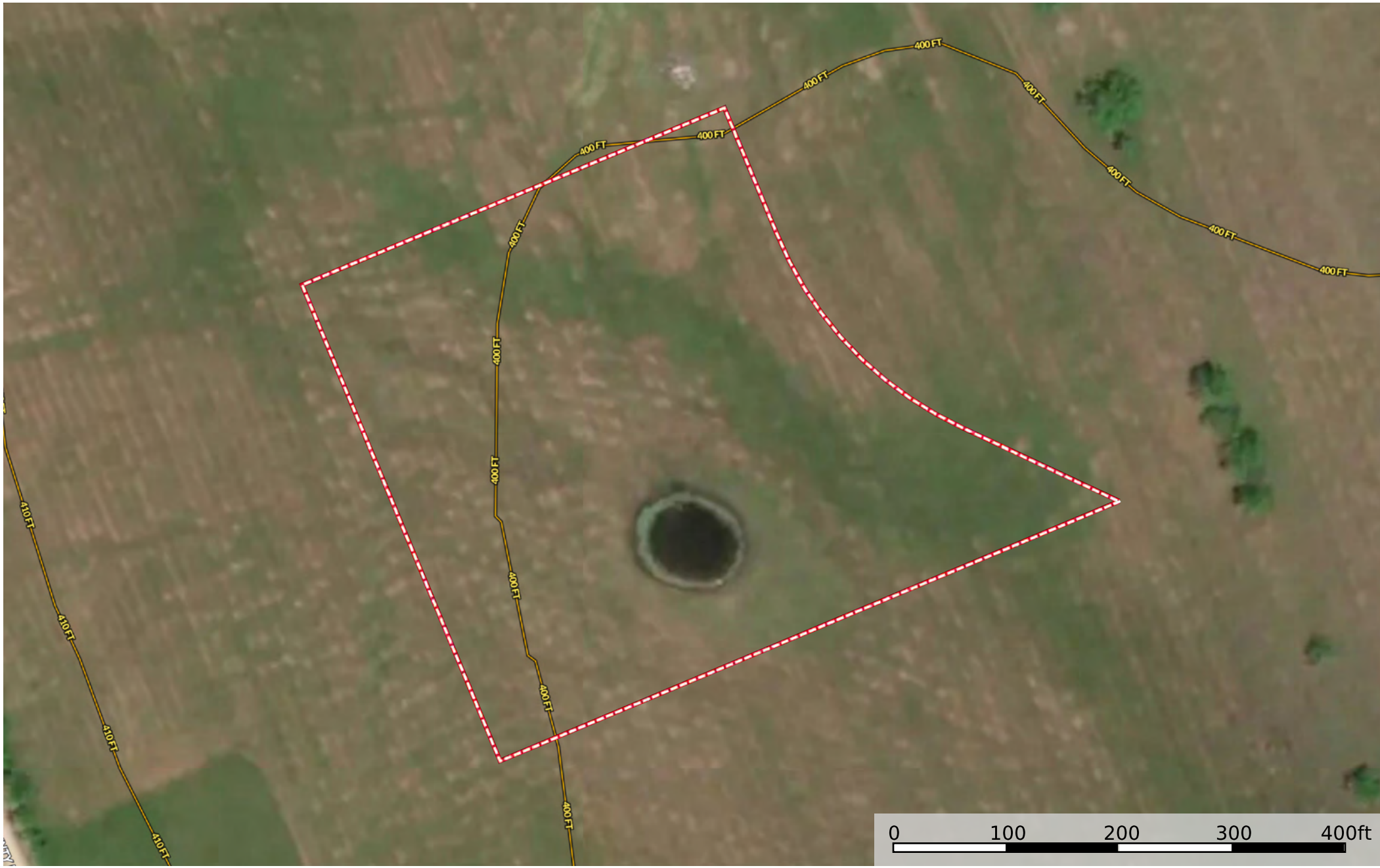

 Boundary

4.729 acres Anderson Ridge Lane

Grimes County, Texas, 4.729 AC +/-

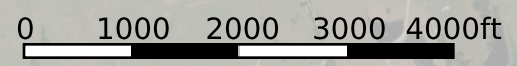

- Boundary
- 100 Year Floodplain
- 500 Year Floodplain
- Floodway
- Special
- Unmapped/ Not Included

4.729 acres Anderson Ridge Lane

Grimes County, Texas, 4.729 AC +/-

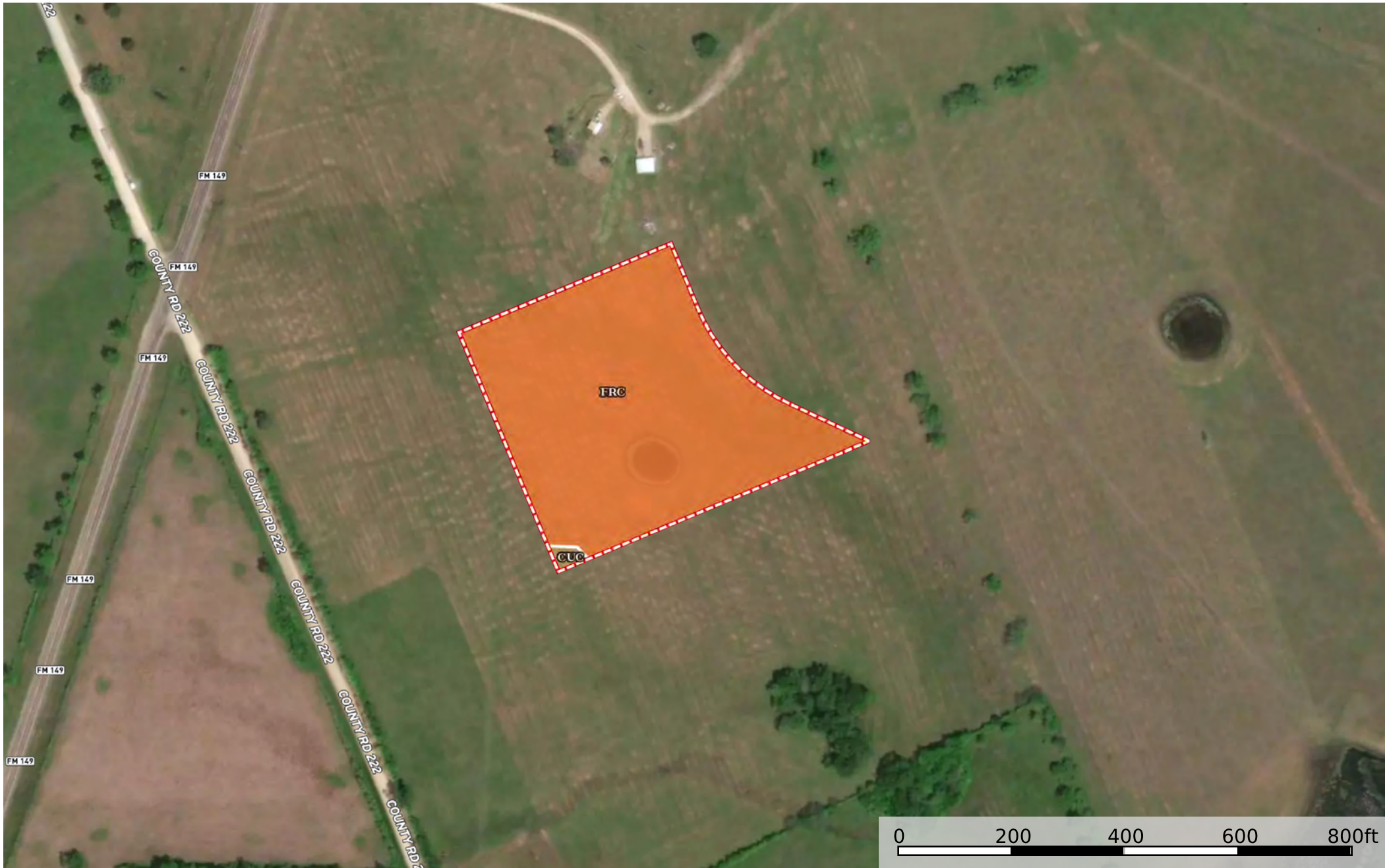

Boundary

|  Boundary 4.72 ac

SOIL CODE	SOIL DESCRIPTION	ACRES	%	CPI	NCCPI	CAP
FrC	Frelsburg clay, 1 to 5 percent slopes	4.68	98.94	0	44	3e
CuC	Cuero clay loam, 1 to 5 percent slopes	0.04	0.85	0	51	3e
TOTALS		4.73(*)	100%	-	43.97	3.0

(*) Total acres may differ in the second decimal compared to the sum of each acreage soil. This is due to a round error because we only show the acres of each soil with two decimal.

