

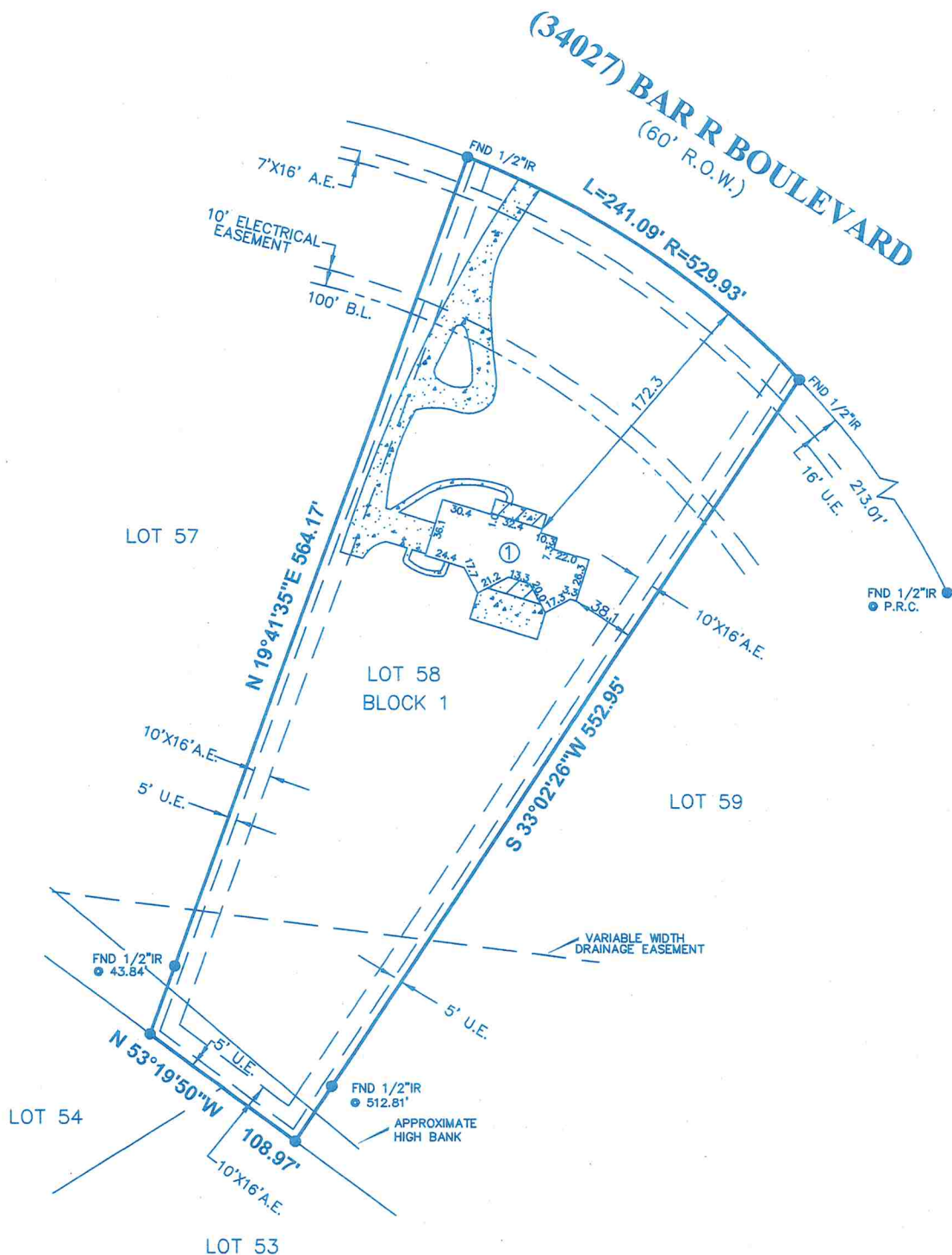

SCALE  
1"=100'



① = 1 STORY BRICK AND FRAME

THIS SURVEY WAS COMPLETED WITHOUT THE BENEFIT OF INFORMATION CONTAINED IN A TITLE REPORT PER THE REQUEST OF THE BUYER.

BUYER

PATRICIA HENRY

PROPERTY ADDRESS

34027 BAR R BOULEVARD

DESCRIBED PROPERTY

LOT 58, BLOCK 1, OF RIVER PARK RANCH, SECTION 3, AN ADDITION IN MONTGOMERY COUNTY, TEXAS, ACCORDING TO THE MAP OR PLAT THEREOF RECORDED IN CABINET P, SHEET 93 OF THE MAP RECORDS OF MONTGOMERY COUNTY, TEXAS.

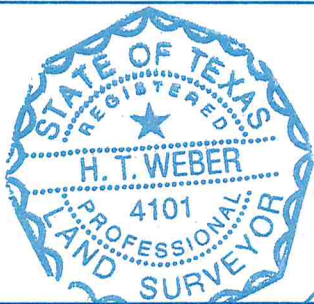

I do hereby certify that this survey was this day made on the ground of the property legally described hereon, (or on the attached sheet), is correct, and there are no encroachments except as shown, and was done by me or under my supervision, and conforms to or exceeds the current standards as adopted by the Texas Board of Professional Land Surveying.

SUBJECT PROPERTY DOES NOT LIE IN A F.I.A. DESIGNATED FLOOD ZONE AS PER FLOOD MAP NO:

480483 48339C 0460 F 12-19-96 ZONE X

INVOICE# 42292

JOB# 7-223-07

G.F.# N/A

DATE 7-11-07

NOTES

-ALL BEARINGS ARE PER PLAT, DEED, OR AS ASSUMED  
-THIS SURVEY IS CERTIFIED FOR THIS TRANSACTION ONLY, IT IS NOT TRANSFERABLE TO ADDITIONAL INSTITUTIONS OR SUBSEQUENT OWNERS.  
-SUBJECT TO ANY AND ALL RECORDED AND UNRECORDED EASEMENTS.  
-FLOOD INFORMATION IS BASED ON GRAPHIC PLOTTING ONLY, DUE TO INHERENT INACCURACIES ON FEMA MAPS. WE CANNOT ASSUME RESPONSIBILITY FOR EXACT DETERMINATION.  
-THERE ARE NO NATURAL DRAINAGE COURSES ON THIS PROPERTY.

OFFICE

GD

DRAFTING

B.M.

FINAL CHECK

SMF

P.O. BOX 2543 • ALVIN, TX 77512  
(281)393-1382 • Fax(281)393-1383

**SURVEY 1**  
inc.