



\$163,000.00

LOT 446 HENLEY COVE

<https://brazoslandcompany.com>

- Acreage or Lot: 0 to 10 Acres
- Sold

Ideally positioned along the 60-acre nature preserve of the King Oaks Subdivision, this 1.44-acre property affords privacy and walkability of nature directly from its backdoor. Maintained [...]

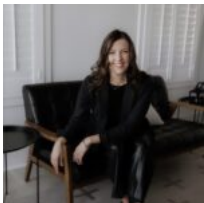

Lauren Stuart

Brazos Land Company

Basic facts

Type: Acreage or Lot: 0 to 10 Acres

County: Grimes

School District: lola ISD

Status: Sold

Acres: 1.44



Features

Features: Co-op Water, Paved Frontage, Underground Utilities

Directions

Directions: From the entrance of the King Oaks subdivision - take King Oaks Dr to Lancaster Dr. - turn right and follow to St. John Dr. - turn right onto St. John Dr. - St. John Dr. will become Scarborough Dr. - continue down Scarborough Dr. to Henley CV - turn left - the property will be in the cul-de-sac of Henley CV

View on map

MapRight IFrame: ec27a4e541596441ca7f8eb91a798360

