



\$689,000

2330 STABLERIDGE DR, CONROE, TX 77384

<https://brazoslandcompany.com>

Step into your own private slice of country charm with all the modern perks. Set on just under 3/4 acre with no back neighbors, this beautifully [...]

- 3 beds
- 2 baths
- Residential
- Active

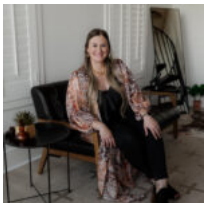

Kristin McCandless

Brazos Land Company

Basic facts



Type: Residential

County: Montgomery

Home Square Feet: 2899

Floors: 1 floor

Bathrooms: 2 baths

School District: Conroe ISD

Status: Active

Acres: .706

Year built: 1992

Bedrooms: 3 beds

Half baths: 1 half bath

Directions

Directions: From I-45, turn left onto FM 1488. Turn right onto Carriage Hills Blvd. Turn right on Stableridge Dr. Home is on right.

Rooms

Room type	Dimensions
Primary	22x15
Bedroom	11x11
Bedroom	15x11
Game Room	14x11
Dining Room	15x11
Converted Garage	21x20

Agent Compensation



Buyer's Agent Commission: 3%

